

---

# EXECUTIVE SUMMARY REPORT

## ADDITIONS & REMODELING TO: KROMREY MIDDLE SCHOOL

07/03/2015

---

### What's New?

Kromrey has had a very busy site the past few weeks! With dirt being pushed for the final grade of the athletic field and preparation for the curb that is to be poured next week. Flooring preparation is going on in the gym to prepare it for its final flooring. Retaining walls are put in place, and sidewalks have been removed to be replaced! Gym equipment is installed in the Fieldhouse along with the scoreboards.

### The Past Weeks

- Flooring finishes
- Ceiling grid & tile
- Retaining walls

### Coming Up in the Weeks Ahead

- Parking lot curbs
- Field irrigation install
- Gym flooring



*Block retaining walls have been installed!*



*Ceiling tiles are being put in at select areas!*

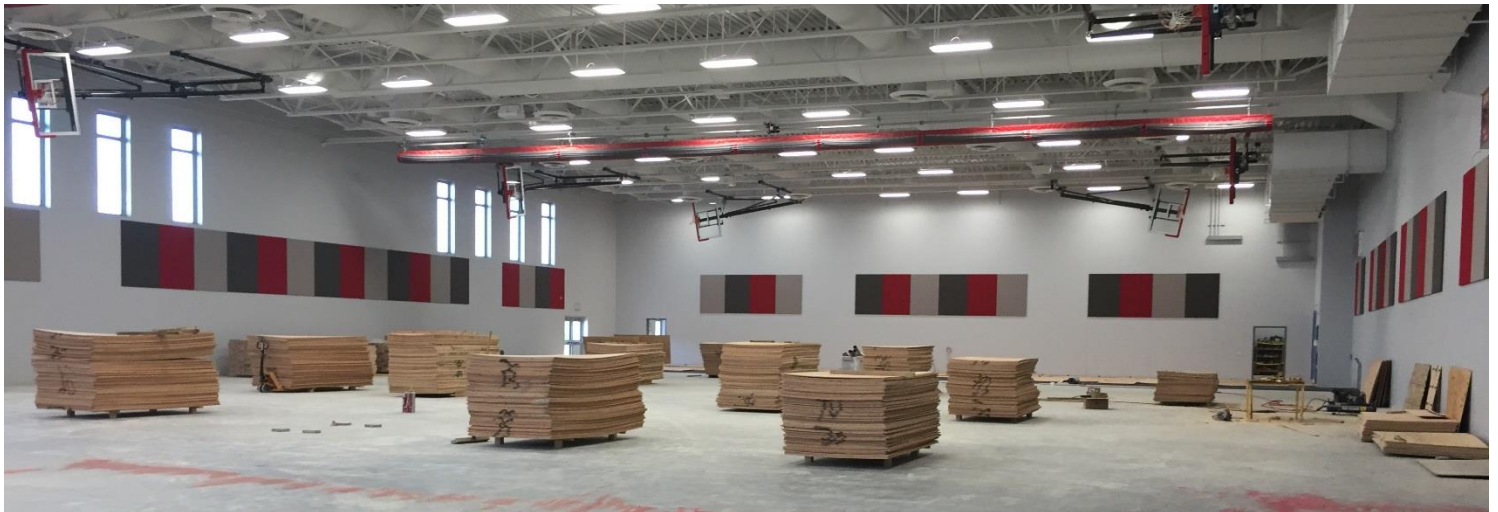

*With all of the equipment installed, they have started to put down flooring preparation materials!*



**Did you know?** The Fieldhouse that was built at Kromrey is about 20,000 Square feet! Which is about half the size of an NFL football Field! That's one big gym!