

EXECUTIVE SUMMARY REPORT

ADDITIONS & REMODLEING TO: KROMREY MIDDLE SCHOOL

07/03/14

What's New?

Abatement in the existing gym is complete, and renovations to the mechanical system are being made in preparation for the installation of the synthetic gym floor. Fire rated curtain walls have been framed in the 5th grade stairwells, and carpet continues to be installed in the 5th grade wing. Painting has been completed, lockers have been installed, and bathroom finishes are ongoing in the 5th grade bathroom areas. Painting and casework installation is continuing in the west portion of the 6th, 7th and 8th grade wing.

The Past Weeks

- Drywall taping in the west portion of the 6th grade wing – Area A
- Painting in the west portion of the 7th and 8th grade wing – Area A
- Ceiling grid installation in the west portion of the 7th and 8th grade wing – Area A
- Carpet installation in the 5th grade wing and band room – Areas D and F
- Installation of aluminum doors in phase I of the project – Areas C, D and F
- Epoxy floor and wall tile installation in the 5th grade bathrooms – Area D
- Mechanical renovations in the existing gym – Area D
- Landscaping at the amphitheater – Site
- Grading and pouring sidewalks at the front entrance – Site

Coming Up in the Weeks Ahead

- Casework and locker installation in the west portion of the 7th and 8th grade wings – Area A
- Carpet installation in 5th grade corridors – Area D
- Final cleaning in phase I of the project – Areas C, D and F
- Pouring concrete curb in the main parking lot – Site
- Landscaping in the 6th, 7th and 8th grade light court - Site



Amphitheater seat walls are in place and pavers are being installed - Site



Painting, locker installation, and bathroom wall tile installation is complete in the 5th grade bathroom area. Work is ongoing in the existing gymnasium – Area D



Stamped concrete is in place at the main entrance. 5th grade fire rated curtain walls have been framed - Site



Painting and locker installation is ongoing in the west portion of the 6th, 7th and 8th grade wing – Area A

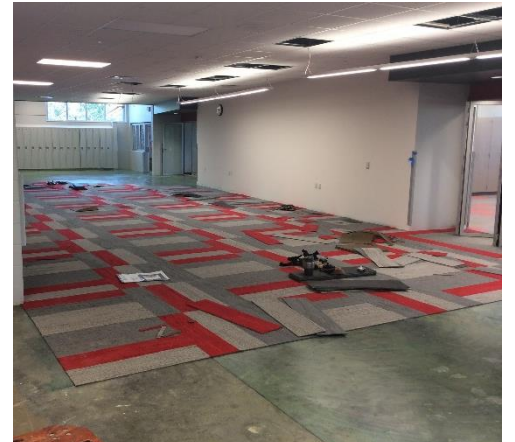

Carpet is being installed in the 5th grade corridors – Area D



Did you know? In order to heat and cool the existing gym, a new 8,000 pound rooftop unit is being placed on the existing gym roof. In order to accommodate this unit, the roof joists were reinforced with added steel. The supply ductwork for this unit is just over 5 feet wide by 3 feet tall!