

---

# EXECUTIVE SUMMARY REPORT

## ADDITIONS & REMODELING TO: KROMREY MIDDLE SCHOOL

05/08/2015

---

### What's New?

Work continues on the exterior masonry. While this is happening there are windows and doors going into the gym. MEP work continues throughout the building in preparation for finishes!

### The Past Weeks

- Exterior masonry veneer
- Gym MEP rough-ins
- GTT MEP rough-ins

### Coming Up in the Weeks Ahead

- Finishing up exterior masonry
- GTT MEP rough-ins
- Painting in gym
- Exterior glazing
- Athletic field grading



*Exterior glazing and doors installed in phase III.*

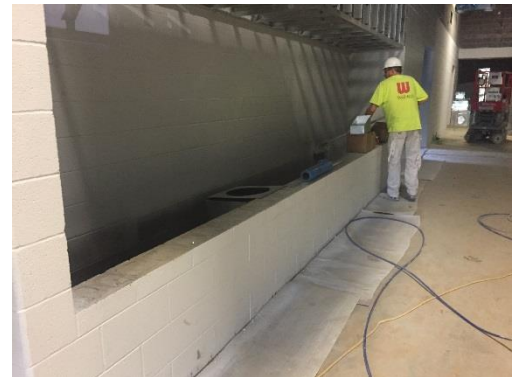

*Block sealer being applied in the GTT area.*



*Exterior masonry is progressing around the gym. While the field is being graded in the forefront of the picture*



**Did you know?** The crane pictured above is a Manitowoc crane, which is built right here in Wisconsin! This crane in particular is a 100 ton crane. This crane has been used to execute the setting of the precast panels and the structural steel!