

# EXECUTIVE SUMMARY REPORT

## ADDITION & REMODELING TO: GLACIER CREEK MIDDLE SCHOOL

03/14/2014

### What's New?

Flooring in the 5<sup>th</sup> Grade Wing is underway and all casework, countertops and plumbing fixtures are installed in this area. Wood doors are being hung in areas D, F, and G. Work has begun in transition areas between the existing facility and the addition. Punch list items have been completed in Administration Area C; a final walkthrough of this area is scheduled for the week of 3/17.

### The Past Weeks

- Install Wood Flooring in Gymnasium – Area F
- Install Carpet and Vinyl Flooring in 5<sup>th</sup> Grade Wing – Area G
- Install Plumbing Fixtures in 5<sup>th</sup> Grade Wing – Area G
- Install Lockers in 5<sup>th</sup> Grade Wing – Area G
- Hang Wood Doors – Areas D, G, and F
- Finish Installation of Metal Roof – Science Clerestory
- Finish Installation of Fire Alarm – Existing Facility

### Coming Up in the Weeks Ahead

- Renovations to Administration Office Space Over Spring Break – Area C
- Install Flooring in Art, Music, and Computer Lab – Area D
- Finish Existing Vestibule Tie-ins – Areas D and F
- HVAC Testing and Balancing – Areas G and F
- Complete Gym Floor Install and Begin Sealing – Area F



Install Vinyl Flooring – Area G



Casework, Countertops, Plumbing Fixtures and Marker Boards – Area G



Install Accordion Doors – Area G

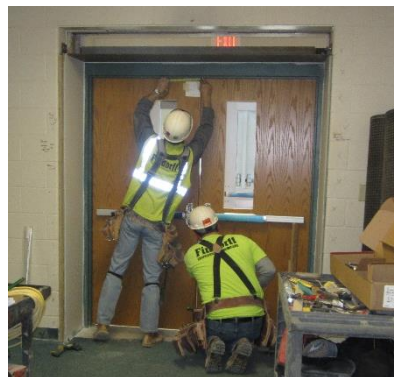

Hang Wood Doors – Areas D, F and G



Install Gymnasium Flooring – Area F



**Did you know?** The Gymnasium floor planks are made of First Grade Maple lumber. First Grade is the highest standard grade for hardwood lumber. First Grade lumber is free of large knots, distinct color variations and voids.