

# EXECUTIVE SUMMARY REPORT

PROVIDED BY FINDORFF



MIDDLETON-CROSS PLAINS AREA SCHOOL DISTRICT  
**BUILDING FOR OUR FUTURE**

PARK ELEMENTARY SCHOOL | 07.31.2020

## What's New?

Inside of the building, the new offices and conference room are nearing completion, adding final touches. The new classroom has the ceiling grid and tile installed as final finishes are being added. Wall tiling has begun in the hallway outside of the receiving room. In the cafeteria, the walls are painted, and the wooden wall finishes are being installed. Leaves and stems have been added to the cafeteria walls and will finish installment this week. The bathroom partitions have been installed and the epoxy floor in the bathroom has been completed. The kitchen equipment has arrived and has begun installment.

Outside, metal panels have been hung over the hat channel on the exterior of the building. Roofing has begun on the existing roof to tie it in to the new one. The new parking lot and basketball courts have received the final course asphalt and have been striped. The sidewalks connecting doors to these areas have also been completed.



## DRONE FOOTAGE

Click on the image to check out the latest progress!

## The Past Week:

- Laid Final Course of Asphalt
- Exterior Metal Panels Installation Started
- Wood Wall Finish Installed in Addition
- Kitchen Equipment Installment Began

## Coming Up in the Week Ahead:

- Polishing Concrete in the Cafeteria
- Finishing Flooring in the Cafeteria Corridor
- Finishing the Corridor Wall Tiling
- Installing Windowsills and Doors in Cafeteria

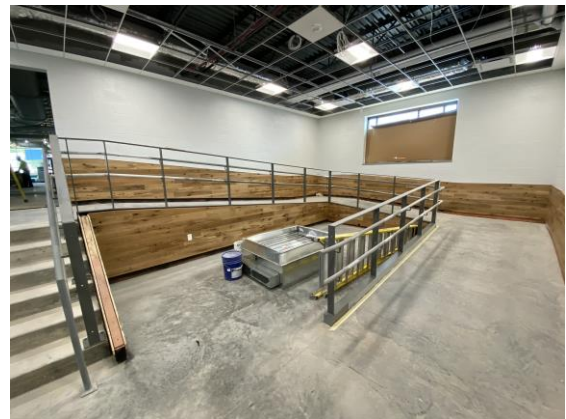

Wooden wall finish added to the corridor and ramp area to the new addition.



## DID YOU KNOW?

Metal panels are installed on the exterior building much like drywall is hung on the interior of a building. Metal panels come in different sizes, colors, and textures. Panels give a sleek look to the building and pair well with brick. These panels are durable which means they can stand up to weather events better than other finishes, and these are not flammable, helping reduce the chance of a large fire.

QUESTIONS?

Please contact Project Manager Jacob Jankowski at [jjankowski@findorff.com](mailto:jjankowski@findorff.com)

**Findorff**

# EXECUTIVE SUMMARY REPORT



PARK ELEMENTARY SCHOOL | 07.31.2020

Page 2



*Final course of asphalt laid and striped in new parking lot and basketball courts.*



*Leaves and stems added to walls in cafeteria along with wooden wall finish along the bottom.*



*Wall tiling and bathroom partitions in the new bathrooms in the cafeteria addition.*



*Metal panels hung on hat channel on the cafeteria addition.*

**QUESTIONS?**

Please contact Project Manager Jacob Jankowski at [jjankowski@findorff.com](mailto:jjankowski@findorff.com)

**Findorff**