

EXECUTIVE SUMMARY REPORT

PROVIDED BY FINDORFF



MIDDLETON-CROSS PLAINS AREA SCHOOL DISTRICT
BUILDING FOR OUR FUTURE

POPE FARM ELEMENTARY SCHOOL | 05.22.2020

What's New?

In the building, the carpenters have begun to install cubbies, continued to place casework in the administrative areas, and began to hang doors throughout the building. Polished concrete has continued in the atrium area, and epoxy flooring is nearing completion in the bathrooms. The gym equipment subcontractor has completed the bleacher installation. The glazing subcontractor is continuing to install interior windows and borrowed lite glass. Drinking fountains and hand washing stations are installed by the cubby areas.

Outside, light pole bases have been poured; trenches have been dug to supply these bases with power. Metal panels are nearing completion on both the west and southeast faces of the exterior. The glazers are caulking and installing more windows on the exterior as well. Also, playground equipment installation has begun by the northwest corner of the building.



DRONE FOOTAGE

Click on the image to check out the latest progress!

The Past Week:

- Beginning Locker Cubby Installation
- Ceiling Tile in 2nd Floor Corridor
- Playground Installation Starting
- Bleacher Installation in Gym

Coming Up in the Week Ahead:

- Installation of Flagpoles
- Door Hardware
- Social Stair Finish Woodworking
- School Lot Curb and Gutter



The bleachers installed on the north wall of the gym.



DID YOU KNOW?

To maintain security within the school, door hardware with electronic access will be installed. Certain doors will use a card access system. This system will only allow select individuals to open these doors. This will help to protect the school, its systems, and the students to maintain a safe learning environment while still granting access to authorized personnel.

QUESTIONS?

Please contact Project Manager Tanner Davis at 608.729.2120 or tdavis@findorff.com

Findorff

EXECUTIVE SUMMARY REPORT



POPE FARM ELEMENTARY SCHOOL | 05.22.2020

Page #



Southeast metal panels installed on the face of the building.



Playground equipment is being installed off the northwest corner of the building.

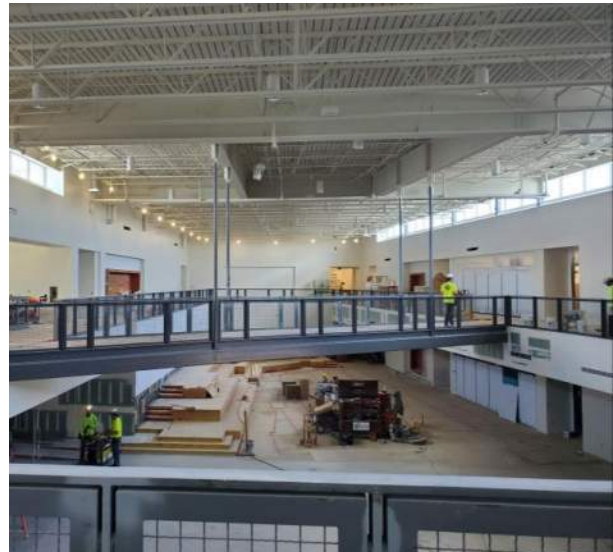

Painting completed on the walls of the second floor atrium walkway.

QUESTIONS?

Please contact Project Manager Tanner Davis at 608.729.2120 or tdavis@findorff.com

Findorff

EXECUTIVE SUMMARY REPORT



POPE FARM ELEMENTARY SCHOOL | 05.22.2020

Page #



Overhead glass door and swinging wood door installed in the LMC area.



Ceiling tile and lights in the ceiling of the second floor corridor.



Locker cubbies being installed in the kindergarten area on second floor.

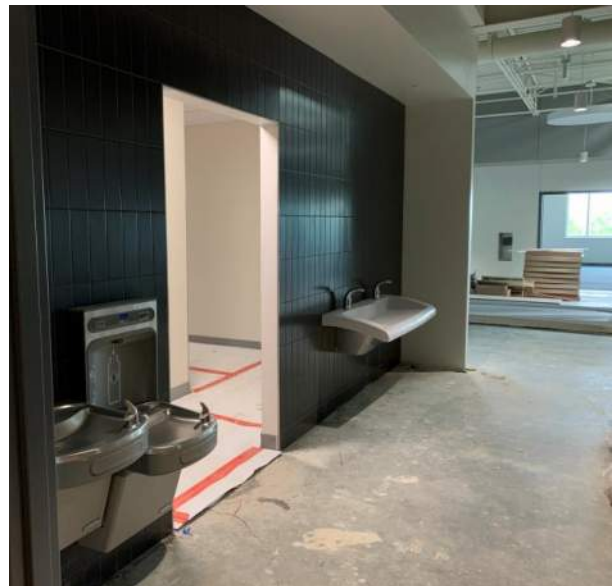

Water fountains and hand washing sink in the first grade area on second floor.

QUESTIONS?

Please contact Project Manager Tanner Davis at 608.729.2120 or tdavis@findorff.com

Findorff