EXECUTIVE SUMMARY REPORT

ADDITIONS & REMODELING TO: KROMREY MIDDLE SCHOOL

02/13/2015

What's New?

Precast wall panels have arrived and the gym is starting to take shape! The jobsite layout has been changing quite a bit with so much coming together so quickly. Steel joists are also starting to be placed for the gym and locker room roofs.

The Past Weeks

- Gym precast wall panels
- Locker room roof structure
- Geothermal well drilling

Coming Up in the Weeks Ahead

- GTT precast wall panels
- Gym roof structure
- Geothermal well drilling



The site of old Kromrey Middle School with work going on in the background for the new school

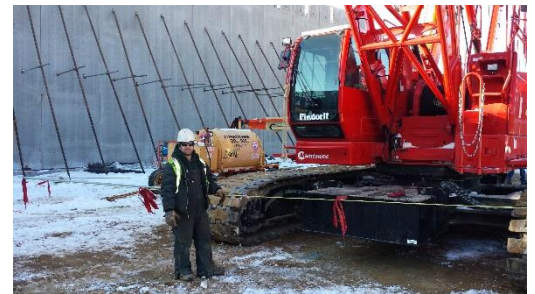

Our crane operator, Dan, and the Manitowoc 100 ton crawler crane.



Geothermal well drilling in progress with both drill rigs running.



Precast wall panels are being placed.



Did you know? The precast wall panels are tilted from a horizontal shipping position to the final vertical standing position using a single crane. Our crawler crane is outfitted with two lines, the main line located at the end of the main boom and whip line located at the tip of the jib. Each panel is initially rigged with both lines. As the panel is raised, the main line is slowly lowered until the panel is vertical and being held only by the whip line. At this point the panel can be set and braced.